

Flute

The Voice (John Farnham)

Arr. Le Bene RRRMB

$\text{♩} = 88$ $\frac{4}{4}$ **A**

10

16

cresc. ----- >

21

25

To Coda

B Instrumental

28

32

D.S. al Coda

36 ♩ chant!

you're the voice try and un - der - stand it!

B \flat Clarinet 1

The Voice (John Farnham)

Arr. Le Bene RRRMB

$\text{♩} = 88$ $\frac{4}{4}$ **A**

10

16 Chorus

cresc. - - -

21

24

B To Coda Instrumental

27

31

35 D.S. al Coda chant!

you're the voice try and understand it!

B \flat Clarinet 2

The Voice (John Farnham)

Arr. Le Bene RRRMB

♩ = 88 A

10 $\%$

16 Chorus

cresc. --- <

22

B

To Coda Instrumental

26

30

33 D.S. al Coda

36 chant!

you're the voice try and un - der - stand it!

Bass Clarinet

The Voice (John Farnham)

Arr. Le Bene RRRMB

$\text{♩} = 88$ **A**
4

11

⌘

20

Chorus

B

To Coda Instrumental

27

34

⊕
D.S. al Coda chant!

Alto Saxophone The Voice (John Farnham)

Arr. Le Bene RRRMB

♩ = 88 $\frac{4}{4}$ **A**

10

16 Chorus

cresc. <

22

26 **B** To Coda Instrumental

30

34 \oplus D.S. al Coda chant!

you're the voice try and un - der - stand it!

Tenor Saxophone The Voice (John Farnham)

Arr. Le Bene RRRMB

♩ = 88 $\frac{4}{4}$ **A**

10 $\%$

16 Chorus *cresc. --- <*

22

26 **B** To Coda Instrumental

30

33 D.S. al Coda

36 chant!

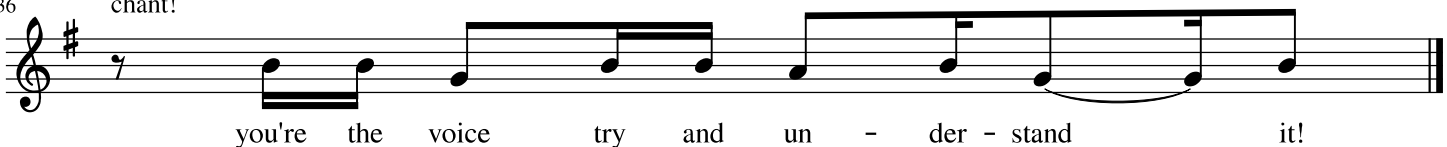

you're the voice try and un - der - stand it!

Baritone Saxophone The Voice (John Farnham)

Arr. Le Bene RRRMB

♩ = 88 A

4

11 %

18 Chorus

B

25 To Coda Instrumental

32 D.S. al Coda chant!

B \flat Trumpet 1

The Voice (John Farnham)

Arr. Le Bene RRRMB

$\text{♩} = 88$ **A**

12

21

25

29

33

B \flat Trumpet 2

The Voice (John Farnham)

Arr. Le Bene RRRMB

$\text{♩} = 88$

A

4

7

12

Chorus

14

22

B
To Coda Instrumental

22

29

\oplus
D.S. al Coda chant!

30

Mellophone

The Voice (John Farnham)

Arr. Le Bene RRRMB

♩ = 88 $\frac{4}{4}$ **A**

10 $\%$

16 Chorus

cresc. --- <

22

26 **B** To Coda Instrumental

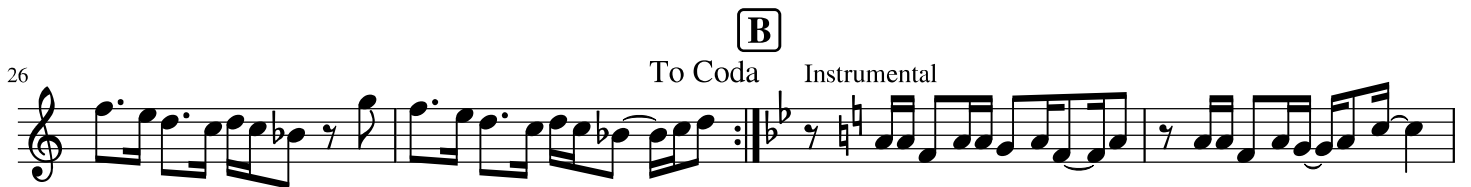

30

34 \oplus D.S. al Coda chant!

you're the voice try and un - der - stand it!

Trombone

The Voice (John Farnham)

Arr. Le Bene RRRMB

♩ = 88 **A**
4

12

Chorus

21

To Coda

28

B Instrumental

35

\oplus
D.S. al Coda chant!

Baritone

The Voice (John Farnham)

Arr. Le Bene RRRMB

♩ = 88
4

A

12

Chorus

22

B

To Coda

Instrumental

29

35

D.S. al Coda chant!

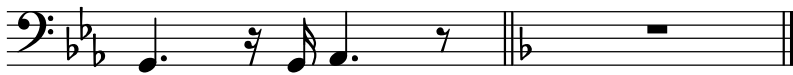

Sousaphone

The Voice (John Farnham)

Arr. Le Bene RRRMB

$\text{♩} = 88$ $\frac{4}{4}$ **A**

11

⌘

18

Chorus

25

B

To Coda Instrumental

31

⊕

D.S. al Coda chant!

Mallets

The Voice (John Farnham)

Arr. Le Bene RRRMB

$\text{♩} = 88$ $\frac{4}{4}$ **A**

10

16 Chorus

cresc. ----- >

21

25 To Coda

B Instrumental

28

32 D.S. al Coda

♩ 36 chant!

you're the voice try and understand it!

Snare Drum

The Voice (John Farnham)

Arr. Le Bene RRRMB

♩ = 88 4 **A** 7 % % 7 Chorus 8 To Coda **B** D.S. al Coda Instrumental 8 chant! \emptyset

Tenor Drums

The Voice (John Farnham)

Arr. Le Bene RRRMB

♩ = 88 4 **A** 7 % % 7 Chorus 8 To Coda **B** D.S. al Coda Instrumental 8 chant! \emptyset

Bass Drums

The Voice (John Farnham)

Arr. Le Bene RRRMB

♩ = 88 A

11

18

Chorus

26

B To Coda Instrumental 8 D.S. al Coda chant! \oplus

Cymbals

The Voice (John Farnham)

Arr. Le Bene RRRMB

♩ = 88

intro claps

4

7

10

13

16

19

Chorus

22

25

B \oplus
D.S. al Coda
To Coda Instrumental chant!
8