

# Sunshine of Your Love

Le Bari

RRRMB

$\text{♩} = 112$

- Flute: Rests throughout.
- Clarinet 1: Rests throughout.
- Clarinet 2: Rests throughout.
- Bass Clarinet: *mf* (mezzo-forte) melodic line.
- Alto Sax: Rests throughout.
- Tenor Sax: Rests throughout.
- Baritone Sax: *mf* (mezzo-forte) melodic line.
- Trumpet 1: Rests throughout.
- Trumpet 2: Rests throughout.
- Mellophone: Rests throughout.
- Trombone: Rests throughout.
- Baritone: *mf* (mezzo-forte) melodic line.
- Sousaphone: *mf* (mezzo-forte) melodic line.
- Mallets: Rests throughout.
- Alto Saxophone: Rests throughout.
- Soprano Saxophone: Rests throughout.

6

Fl.

Cl. 1

Cl. 2

B. Cl.

A. Sax.

T. Sax.

Bar. Sax.

Tpt. 1

Tpt. 2

Mph.

Tbn.

Btn.

Sphn.

Mlts.

A. Sax.

S. Sax.

11

Fl.

Cl. 1

Cl. 2

B. Cl.

A. Sax.

T. Sax.

Bar. Sax.

Tpt. 1

Tpt. 2

Mph.

Tbn.

Btn.

Sphn.

Mlts.

A. Sax.

S. Sax.

16

Fl.

Cl. 1

Cl. 2

B. Cl.

A. Sax.

T. Sax.

Bar. Sax.

Tpt. 1

Tpt. 2

Mph.

Tbn.

Btn.

Sphn.

Mlts.

A. Sax.

S. Sax.

21 25

Dynamic markings include *f* (forte) in measures 25, 26, and 27. The score uses various note values including eighth notes, quarter notes, and half notes, with some notes beamed together.

27

Fl.

Cl. 1

Cl. 2

B. Cl.

A. Sax.

T. Sax.

Bar. Sax.

Tpt. 1

Tpt. 2

Mph.

Tbn.

Btn.

Sphn.

Mlts.

A. Sax.

S. Sax.

Fl.

Cl. 1

Cl. 2

B. Cl.

A. Sax.

T. Sax.

Bar. Sax.

Tpt. 1

Tpt. 2

Mph.

Tbn.

Btn.

Sphn.

Mlts.

A. Sax.

S. Sax.

*mf*

*f*

39

Fl.  
Cl. 1  
Cl. 2  
B. Cl.  
A. Sax.  
T. Sax.  
Bar. Sax.  
Tpt. 1  
Tpt. 2  
Mph.  
Tbn.  
Btn.  
Sphn.  
Mlts.  
A. Sax.  
S. Sax.

*ff*  
*ff*  
*ff*  
*ff*  
*ff*  
*ff*  
*ff*  
*ff*  
*ff*  
*ff*  
*ff*  
*ff*  
*ff*  
*ff*  
*ff*  
*ff*  
*ff*

Flute

Sunshine of Your Love

Le Bari

RRRMB

$\text{♩} = 112$   
7

9

13

17

19

25

27

33

2

4

3

3

*ff*

B $\flat$  Clarinet 1

Sunshine of Your Love

Le Bari

RRRMB

$\text{♩} = 112$   
7

9

13

17

19

25

4

29

33

2

3

3

39

*ff*

# B $\flat$ Clarinet 2

# Sunshine of Your Love

Le Bari

RRRMB

9

$\text{♩} = 112$   
4

14

17

25

25

33

2

35

# Bass Clarinet

# Sunshine of Your Love

Le Bari

RRRMB

$\text{♩} = 112$

# Alto Saxophone 1

# Sunshine of Your Love

Le Bari

RRRMB

♩ = 112

7

9

13

17

19

25

29

33

38

*ff*

Detailed description of the musical score: The score is written for Alto Saxophone 1 in 4/4 time, with a tempo of 112. It consists of five staves of music. The first staff begins with a 7-measure rest, followed by a melodic line starting on a whole note G4. The second staff continues the melody with eighth and quarter notes. The third staff starts with a 4-measure rest, then continues with a melodic line. The fourth staff features a 2-measure rest, followed by a melodic line with triplet markings. The fifth staff ends with a forte (ff) dynamic and a final chord.

# Tenor Saxophone

# Sunshine of Your Love

Le Bari

RRRMB

$\text{♩} = 112$   
4

9

12

17

18

25

26

33

35

41

# Baritone Saxophone

# Sunshine of Your Love

Le Bari

RRRMB

$\text{♩} = 112$

*mf*

6

9

11

16

17

21

25

*f*

27

33

*mf*

34

*f*

39

*ff*

# B♭ Trumpet 1

## Sunshine of Your Love

Le Bari

RRRMB

♩ = 112

7

9

13

17

19

25

29

33

39

*ff*

# B♭ Trumpet 2

# Sunshine of Your Love

Le Bari

RRRMB

9

♩ = 112  
4

14

17

25

25

33

2

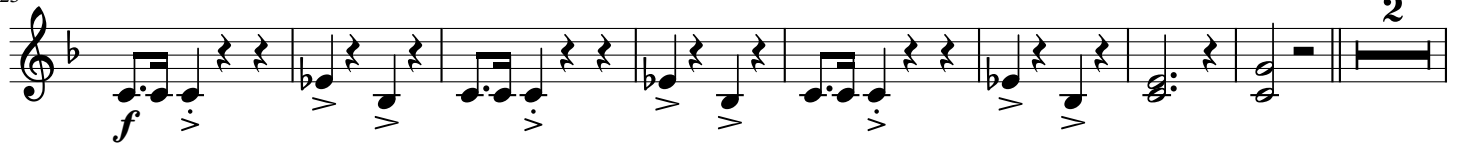

35

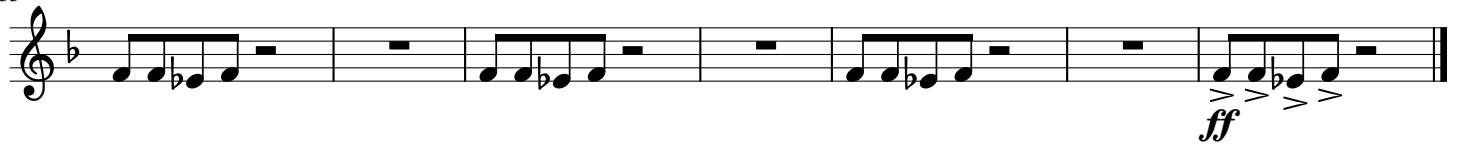

# Mellophone

# Sunshine of Your Love

Le Bari

RRRMB

♩ = 112  
4

9

14

17

25

25

33

*f*

34

*f*

40

*ff*

Trombone  
Le Bari

Sunshine of Your Love  
RRRMB

$\text{♩} = 112$   
7

9

13

17

19

25

26

32

33

40

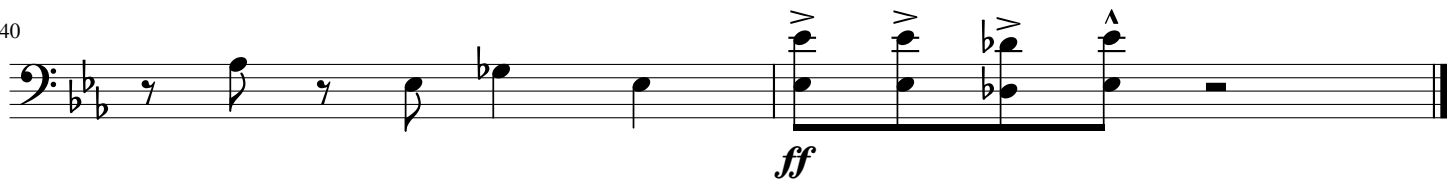

$\text{♩} = 112$

*mf*

5 9

10

15 17

20

25 25

*f*

33 33

*mf* *f*

38

*ff*

$\text{♩} = 112$

1 *mf*

5

9 **9**

14 **17**

19

23 **25**

30 **33**

35 *f*

39 *ff*  $\wedge$

# Mallets

# Sunshine of Your Love

Le Bari

RRRMB

$\text{♩} = 112$   
4

9

12

17

18

25

25

31

33

2

41

*ff*

# Alto Saxophone 2

# Sunshine of Your Love

Le Bari

RRRMB

9

$\text{♩} = 112$   
4

14

17

25

25

33

2

35

# Soprano Saxophone

# Sunshine of Your Love

Le Bari

RRRMB

$\text{♩} = 112$   
7

9

14

17

20

25

30

33

40

*ff*