The Specials

"A Message To You Tony" F

The first line is repeated throughout the whole song. Bars 3-10 can be sung on the lower line. Bars 11-18 can be sung with both lines. Repeat this lots and improvise notes and lyrics!
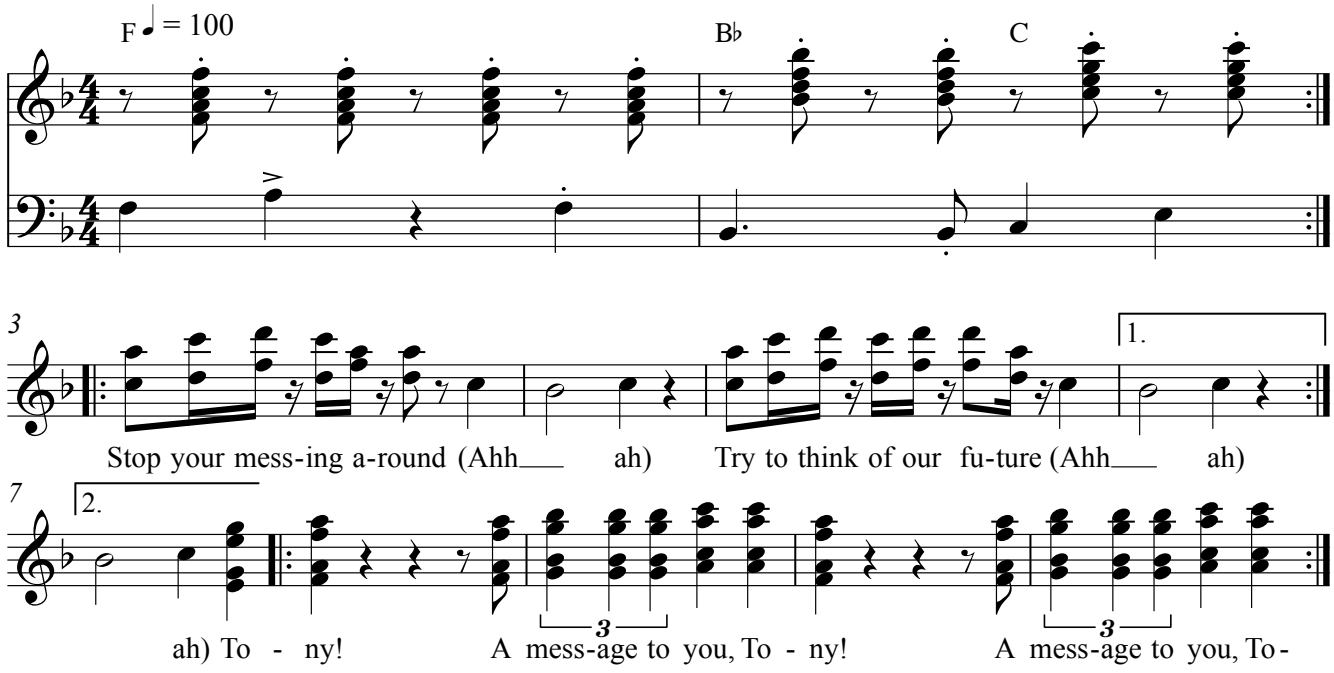
Idea lovingly plagiarised by Daniel Sullivan