Baritone Saxophone

I Feel Like Fucken' It Up
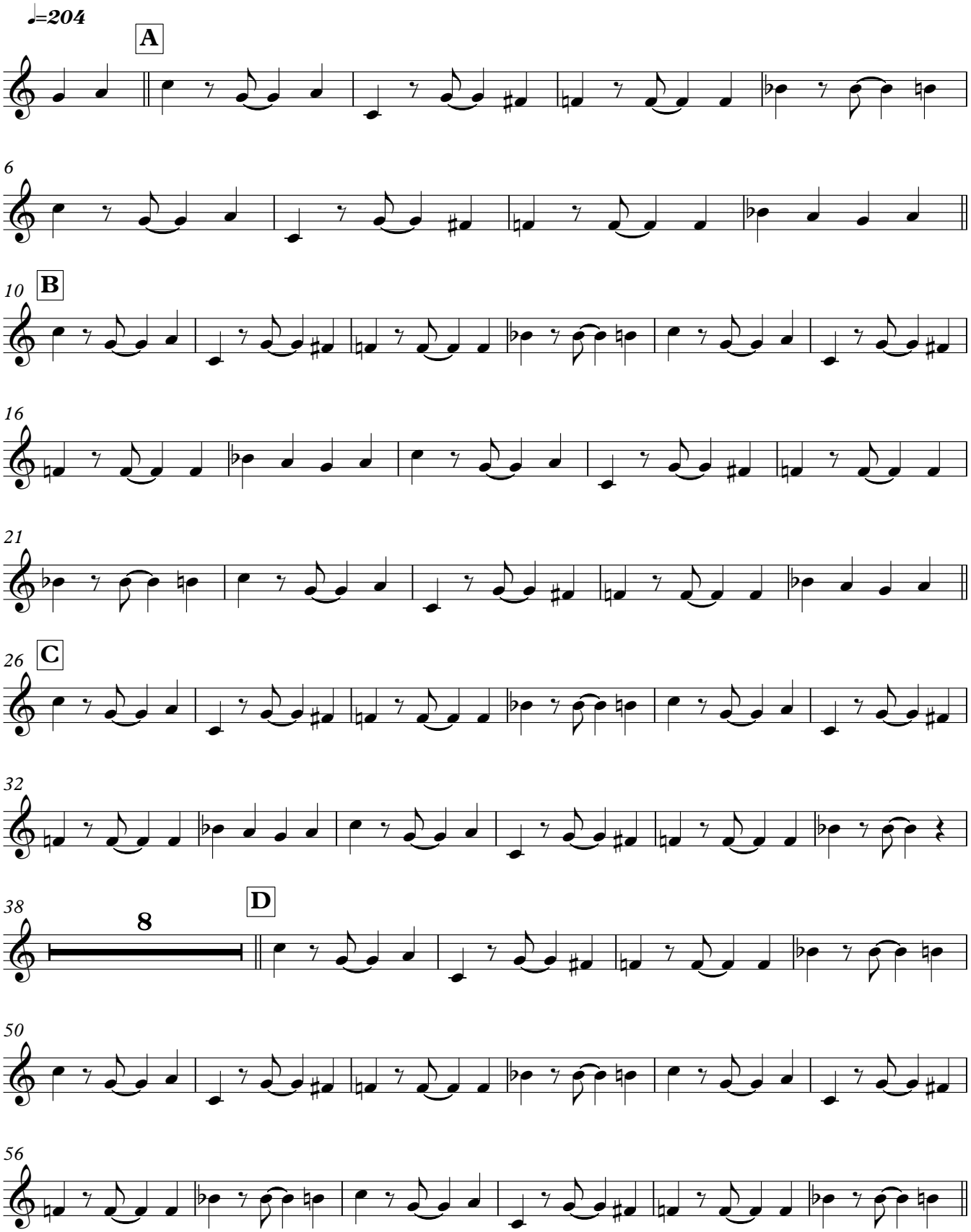
Arr: Matthew Lee